

SOONGSIL INTERNATIONAL SUMMER SCHOOL

FACT SHEET

Session I (July 25 ~ August 21, 2026)

Application Process

Application Process

Step 1. Complete an on-line application form (<http://summer.ssu.ac.kr>)

Step 2. Select your program

Step 3. Receive an Invoice via e-mail

Step 4. Pay the Program fee

Step 5. Receive a Letter of Admission

※ Bank account information

Name of Bank: Woori Bank

Address of Bank: 203, Heohyundong-1GA, Jung-Gu, Seoul, Korea

Account number: 270-493047-18-235

Routing Number: HVBKRXSEXXX

Program Fees

Application fee	100,000 KRW
Tuition fee	2,690,000 KRW (Included in the fee: 1 Course, 7 Korean Cultural Activities, Language Exchange Program with Soongsil students, Welcome and Farewell Events etc.)
Housing fee	To be determined
Scholarship Opportunities	Various Scholarship Opportunities are available. Please contact us. (summer@soongsil.ac.kr)



Course Load

Students can take one course (3 credits).

Korean Immersion Program	<ul style="list-style-type: none"> • Korean Language(Beginner, Intermediate, Advanced) (3 credits) • Learning Korean through K-Drama (3 credits) • Discover Korea: Politics, Economy and Culture (3 credits)
Course Load	<ul style="list-style-type: none"> • 1 credit hour indicates 15 classroom hours • In general, 3 credit is converted to 5-6 ECTS

※ Classes will be cancelled if there are less than 9 students in the class. If this should happen, we would ask that you choose a different class.

Credit Transfer

Credits earned at Soongsil will be transferred to your home university according to their rules and regulations.

Transcripts

An official transcript will be mailed to the International Office at your home university. Transcripts will be sent out in early September.

Grading System & Transfer

	Letter Grade	Grade Point Value	Percentage	Description
Grading System	A+/A0/A-	4.5/4.3/4.0	100-97/96-94/93-90	Excellent
	B+/B0/B-	3.5/3.3/3.0	89-87/86-84/83-80	Good
	C+/C0/C-	2.5/2.3/2.0	79-77/76-74/73-70	Adequate
	D+/D0/D-	1.5/1.3/1.0	69-97/66-64/63-60	Marginal
	F	0	59-0	Inadequate

Student Life

Housing

■ Soongsil Residence Hall

Soongsil Residence Hall		
Location		• On-campus
Room Type		• Double room with bathroom
Period of Stay	4 weeks	July 25 – August 21 (4 weeks)
	※ General Check-in and check-out dates are as follows: • Check-in date: July 25 9:00 AM – 18:00 PM • Check-out date: August 21 9:00 AM	
Fee	4 weeks	• To be determined
	※ All costs include utilities such as electricity, water, gas and internet service	
Address		• Soongsil Residence Hall, Soongsil University 369 Sangdo-ro, Dongjak-gu, 06978, Seoul, Republic of Korea (서울시 동작구 상도로 369 승실대학교 레지던스홀)
Website		http://ssudorm.ssu.ac.kr



■ Daeha Villa

		Daeha Villa
Location		• On-campus
Room Type		• On-campus
Pink Room (2 people using 2 rooms)		First room: Bunk Bed Second room: 2 desks, 2closets
Green Room (2 people using 1 room)		Bunk Bed, 2 desks, 2closets
※ There is no option to choose pink or green room.		
※ Students must bring their own beddings (duvets, pillows and sheets) or buy them in Korea.		
Period of Stay	4 weeks	July 25 – August 21
	※ General check-in and check-out dates are as follows: • Check-in date: July 25 9:00 AM – 18:00 PM • Check-out date: August 22 9:00 AM	
Fee	4 weeks	• To be determined
	※ Refrigerator, Table, Chairs, Sink, Induction, Washing Machine, Air-conditioner, Shoe rack, washbowl and shower in the bathroom, 220 volt outlets(bring adaptor for appliances)	
Address		• Daeha Villa, 89, Sangdo-ro 55-gil, Dongjak-gu, Seoul, 06978, Seoul, Republic of Korea - Google map link : https://goo.gl/maps/UqXxwLBVWjcyiVHy6 (서울시 동작구 상도로 55 길 대하빌라)
Website		http://ssudorm.ssu.ac.kr

Facility Photo

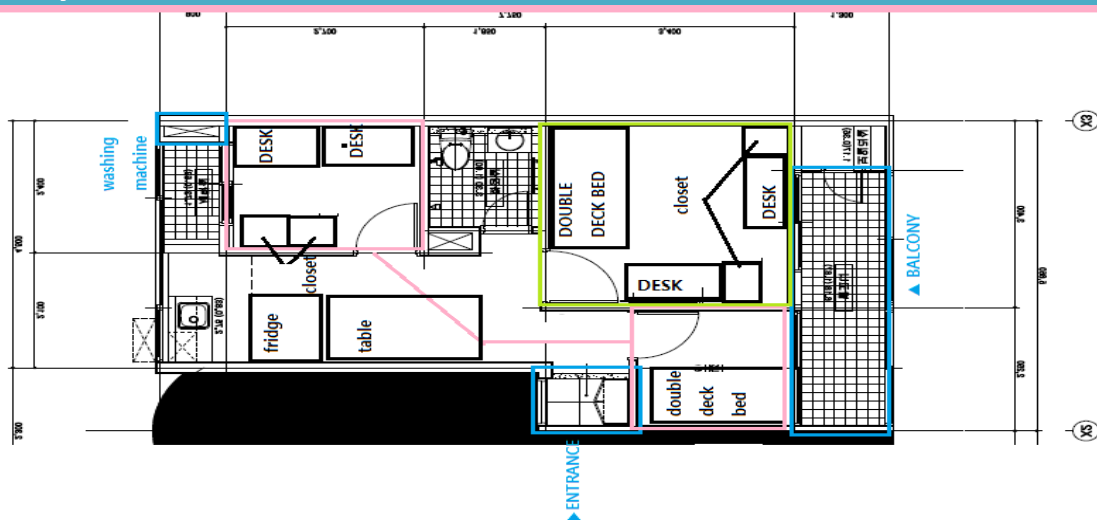

<p>Entrance (shoe rack)</p>		<p>Entrance</p>	
<p>Living room</p>		<p>Kitchen</p>	
<p>Kitchen</p>		<p>Washing Machine</p>	
<p>Bath room</p>		<p>Bath room</p>	

Pink Room (1)



Pink Room (2)



Green Room



Green Room



■ Seawon Villa

Seawon Villa		
Location		• off-campus
Room Type		• Double room with bathroom
Period of Stay	4 weeks	July 25 – August 21
	※ General check-in and check-out dates are as follows: • Check-in date: July 25 9:00 AM – 18:00 PM • Check-out date: August 21 9:00 AM	
Fee	4 weeks	• To be determined
	※ All costs include utilities such as electricity, water, gas and internet service	
Address		• Sewon Villa, 20, Sangdo-ro 67-gil, Dongjak-gu, Seoul, Republic of Korea (서울시 동작구 상도로 67 길 20 세원빌라)

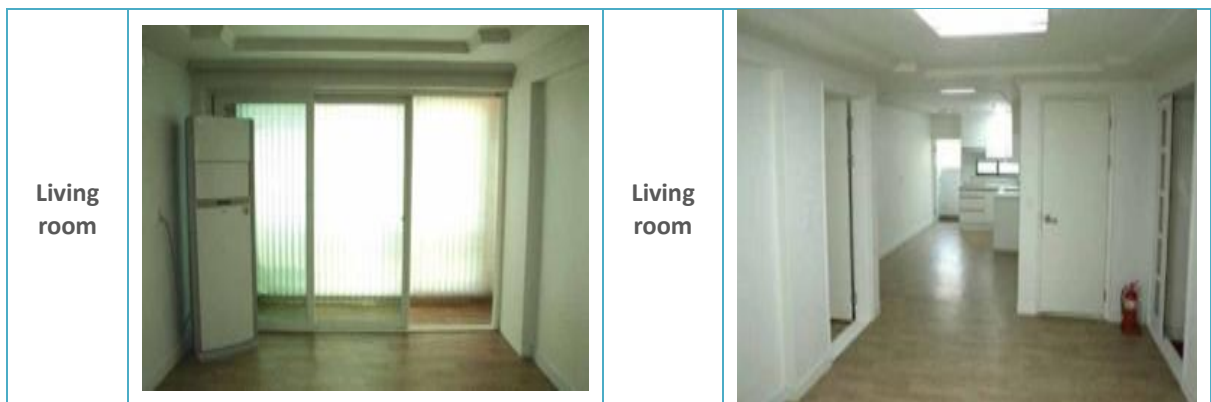

<p>Kitchen</p>		<p>Washing Machine</p>	
<p>Bath room</p>		<p>Bath room</p>	
<p>Pink Room (1)</p>		<p>Pink Room (2)</p>	

Visa and Health Insurance

Visa

It is the student's responsibility to obtain a correct type of visa to participate in Soongsil International Summer School. As each country has different policies in visa management, please consult the Korean Embassy or Korean Consulate Office in your country for the proper visa type.

In general, students from a country or region where Korea has a visa-waiver agreement may participate in Soongsil International Summer School with the K-ETA (Korea Electronic Travel Authorization). You may check your eligibility by visiting the K-ETA website (www.k-eta.go.kr, <http://asq.kr/xPpkI9Y4P2>).

Students from countries which are excluded from the visa-waiver agreement program must apply for a **short-term study visa (D-2-8)** or a **tourist visa (C-3-9)** at the Korean Embassy or Korean Consulate Office in the country you are currently studying at. Obtaining a visa may be time-consuming and therefore we encourage students to start preparing for it as early as possible.

The following is a general list required documents for issuing a short-term study visa (D-2-8).

Required Documents

- Visa Application Form (www.hikorea.go.kr)
- Passport
- Certificate of Admission (This will be issued by Soongsil University via email.)
- Certificate of Business Registration of Soongsil (This will be issued by Soongsil University via email.)
- Financial affidavit form and proof documents
(A bank statement or a scholarship certificate proving that you maintain a minimum balance or have a scholarship certificate to receive a visa)
- Color photos
- Visa processing fee
- Other documents required by the Korean consulate

Health Insurance

All students must have international health insurance that covers possible injury and medical treatment during the program. Proof of Insurance must be submitted **up to 4 weeks before the start of the program on the application website**. The document should include information as follows:

- Name of the insured
- Period of coverage
- Place of coverage

Failure to provide the document will result in termination of participation/enrollment in our program.

Health Insurance Minimum Coverage

Accidental Death and Disability	200,000,000 KRW
Accident Hospitalization (in Korea)	50,000,000 KRW
Sickness Death	50,000,000 KRW
Sickness Hospitalization (in Korea)	50,000,000 KRW
Medical Reimbursement (Outpatient)	250,000 KRW
Medical Reimbursement (Prescription)	50,000 KRW
Personal Liability	10,000,000 KRW
Repatriation	10,000,000 KRW

To and From Incheon International Airport

It is very easy to get to Soongsil from the airport, so we do not offer an airport pick-up service. There are several ways to come to Soongsil. Please see below. It will take approximately one hour to arrive depending on the traffic.

By airport shuttle

Incheon International Airport (Bus No. 6019) → Soongsil University



Bus Stops	Bus Number	Fares
Get on: Exit 6B/13A Get off: Soongsil University Annex	6019	17,000 KRW

By Taxi

Taxi Stops: Exit 4D (International Taxi), Exit 6C (Seoul Taxi)

Taxi fares: approximately 70,000 KRW

Taxi fares: approximately 70,000 KRW

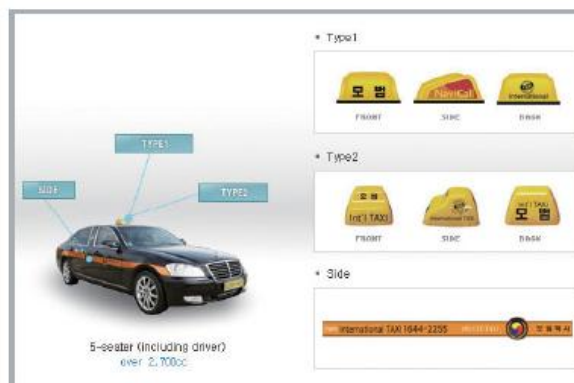
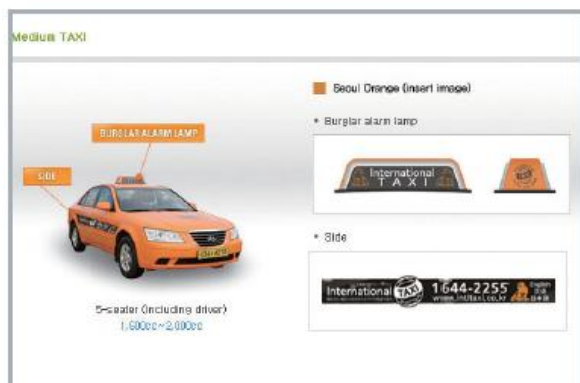

Other Useful Information

Visa

Korean Immigration Service www.hikorea.go.kr

Tour

Seoul Metropolitan Government [Official Website of the Seoul Metropolitan Government](#)

Visit Seoul (Seoul Metropolitan Government) [Welcome to Seoul, Visit Seoul | The Official Travel Guide to Seoul](#)

Visit Korea (Korea Tourism Organization) [VISITKOREA - Imagine Your Korea](#)

Jeju Tourism Organization [JEJU TOURISM ORGANIZATION |](#)

Transportation

Incheon International Airport [Incheon Airport](#)

Korean Railroad [Korail Tickets](#)

Seoul Metro [Seoul Metro |](#)

iPhone APPS

Visit Seoul [Visit Seoul – Seoul travels App - App Store](#)

Subway Korea [Subway Korea App - App Store](#)

Google Translate [Google Translate App - App Store](#)

KakaoTalk [KakaoTalk : Messenger App - App Store](#)

Android APPS

I Tour Seoul <https://play.google.com/store/search?q=i%20tour%20seoul&c=apps>

Subway Korea <https://play.google.com/store/search?q=subway%20korea&c=apps>

Google Translate <https://play.google.com/store/search?q=google+translate&c=apps>

Keyboard <https://play.google.com/store/apps/details?id=com.google.android.inputmethod.latin>

KakaoTalk <https://play.google.com/store/apps/details?id=com.kakao.talk>

Office of International Affairs

- Address: #203 Shinyang Hall, Soongsil University, 369 Sangdo-Ro, Dongjak-Gu, Seoul, Korea
- Tel: +82-2-828-7359
- Mail: summer@soongsil.ac.kr
- Website: <http://summer.ssu.ac.kr>

※ All information may be subject to change.



- | | | |
|--|---|---------------------------------|
| 1 Baird Hall | 10 Entrepreneurship & Small Business Center | 19 Computer Science Institute |
| 2 Economics & Business Building | 11 Veritas Hall | 20 Vision Hall |
| 3 Community & Cultural Center | 12 Jo Mansik Memorial Hall | 21 Information Science Building |
| 4 Ahn Eaktai Memorial Hall | 13 The Korean Christian Museum | 22 Westminster Hall |
| 5 Hyungnam Memorial Engineering Building | 14 Central Library | 23 Student Union |
| 6 Education Building | 15 Faculty Research Building | 24 Genesis Hall |
| 7 White Horse Building | 16 Cumming Hall | 25 Main Stadium |
| 8 Reverend Han Kyungchik Memorial Hall | 17 Global Brain Hall | 26 Tennis Courts |
| 9 Shinyang Hall (Office of International Affairs) | 18 Residence Hall | |

SOONGSIL INTERNATIONAL SUMMER SCHOOL

FACT SHEET

Session II (August 2 ~ August 21, 2026)

Application Process

Application Process

Step 1. Complete an on-line application form (<http://summer.ssu.ac.kr>)

Step 2. Select your program

Step 3. Receive an Invoice via e-mail

Step 4. Pay the Program fee

Step 5. Receive a Letter of Admission

※ Bank account information

Name of Bank: Woori Bank

Address of Bank: 203, Heohyundong-1GA, Jung-Gu, Seoul, Korea

Account number: 270-493047-18-235

Routing Number: HVBKRXSEXXX

Program fees

Application fee	100,000 KRW
Tuition fee	2,140,000 KRW (Included in the fee: 1 Course, 4 Korean Cultural Activities, Language Exchange Program with Soongsil students, Welcome and Farewell Events etc.)
Housing fee	To be determined
Scholarship Opportunities	Various Scholarship Opportunities are available. Please contact us. (summer@soongsil.ac.kr)



Academic Information

Academic Schedule: August 2 – August 21 (3 weeks)

Application Period	January 15 - May 31
Application Fee Payment	January 15 - May 31
Tuition Fee Payment	January 1 – June 15
Check-in date	August 2
Classes Start	August 3
Classes End	August 20
Check-out date	August 21 (9:00AM)
Transcript Issued	Mid September

Social and Cultural Activities

Social and Cultural Activities	August 3 (Mon) Orientation, Gyeongbokgung Palace + Trying on Korean Traditional Clothes August 8 (Sat) Lotte World+Seoul Sky August 12 (Wed) K-POP Dance August 20 (Thu) Farewell Ceremony and Han River Cruise
--------------------------------	--

August 2026						
SUN	MON	TUE	WED	THU	FRI	SAT
2 Dormitory Check-in	3 Orientation + Gyeongbokgung Palace (Trying on Korean Traditional Clothes)	4 Class 1	5 Class 2	6 Class 3	7 Class 4	8 Lotte World+Seoul Sky
9	10 Class 5	11 Class 6	12 Class 7 K-POP Dance	13 Class 8	14 Class 9	15 Liberation Day
16	17 Substitute Holiday	18 Class 10	19 Class 11	20 Class 12 Farewell Ceremony and Han River Cruise	21 Dormitory Check-out	22
* Dormitory Move-in: August 2 9:00 AM - 18:00 PM * Dormitory Move-out: August 21 09:00 AM * Morning Class: 9:00 AM - 13:00 PM (Class 1 ~ Class 6), 9:00 AM - 12:30 PM (Class 7~ Class 12)						

Course Load

Students can take up to 1 course (3 credits).

Korean Immersion Program	<ul style="list-style-type: none"> • Korean Language(Beginner, Intermediate, Advanced) (3 credits) • Learning Korean through K-Drama (3 credits) • Discover Korea: Politics, Economy and Culture (3 credits)
---------------------------------	---

※ Classes will be cancelled if there are less than 9 students in the class. If this should happen, we would ask that you choose a different class.

Credit Transfer

Credits earned at Soongsil will be transferred to your home university according to their rules and regulations.

Transcripts

An official transcript will be mailed to the International Office at your home university. Transcripts will be sent out in early August.

Grading System & Transfer

Grading System	Letter Grade	Grade Point Value	Percentage	Description
	A+/A0/A-	4.5/4.3/4.0	100-97/96-94/93-90	Excellent
	B+/B0/B-	3.5/3.3/3.0	89-87/86-84/83-80	Good
	C+/C0/C-	2.5/2.3/2.0	79-77/76-74/73-70	Adequate
	D+/D0/D-	1.5/1.3/1.0	69-97/66-64/63-60	Marginal
	F	0	59-0	Inadequate

Student Life

Housing

■ Soongsil Residence Hall

Soongsil Residence Hall		
Location		• On-campus
Room Type		• Double room with bathroom
Period of Stay	3 weeks	August 2 – August 21 (3 weeks)
	※ General check-in and check-out dates are as follows:	
	• Check-in date: August 2 9:00 AM – 18:00 PM • Check-out date: August 21 9:00 AM	
Fee	3 weeks	• To be determined
	※ All costs include utilities such as electricity, water, gas and internet service	
Address		• Soongsil Residence Hall, Soongsil University 369 Sangdo-ro, Dongjak-gu, 06978, Seoul, Republic of Korea (서울시 동작구 상도로 369 숭실대학교 레지던스홀)
Website		http://ssudorm.ssu.ac.kr



■ Daeha Villa

		Daeha Villa
Location		• On-campus
Room Type		• On-campus
Pink Room (2 people using 2 rooms)		First room: Bunk Bed Second room: 2 desks, 2closets
Green Room (2 people using 1 room)		Bunk Bed, 2 desks, 2closets
※ There is no option to choose pink or green room.		
※ Students must bring their own beddings (duvets, pillows and sheets) or buy them in Korea.		
Period of Stay	3 weeks	August 2 – August 21 (3weeks)
	※ General check-in and check-out dates are as follows: • Check-in date: August 2 9:00 AM – 18:00 PM • Check-out date: August 21 9:00 AM	
Fee	3 weeks	• To be determined
	※ Refrigerator, Table, Chairs, Sink, Induction, Washing Machine, Air-conditioner, Shoe rack, washbowl and shower in the bathroom, 220 volt outlets(bring adaptor for appliances)	
Address		• Daeha Villa, 89, Sangdo-ro 55-gil, Dongjak-gu, Seoul, 06978, Seoul, Republic of Korea - Google map link : https://goo.gl/maps/UqXxwLBVWjcyiVHy6 (서울시 동작구 상도로 55 길 대하빌라)
Website		http://ssudorm.ssu.ac.kr

Facility Photo

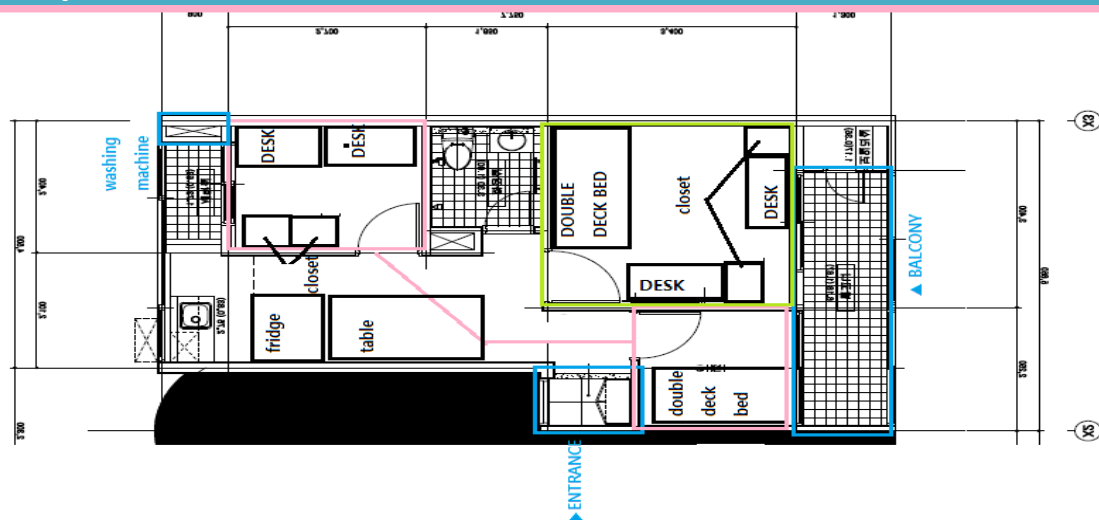

<p>Entrance (shoe rack)</p>		<p>Entrance</p>	
<p>Living room</p>		<p>Kitchen</p>	
<p>Kitchen</p>		<p>Washing Machine</p>	
<p>Bath room</p>		<p>Bath room</p>	

Pink Room (1)



Pink Room (2)



Green Room



Green Room



■ Seawon Villa

Seawon Villa		
Location		• off-campus
Room Type		• Double room with bathroom
Period of Stay	3 weeks	August 2 – August 21 (3weeks)
	※ General check-in and check-out dates are as follows: • Check-in date: August 2 9:00 AM – 18:00PM • Check-out date: August 21 9:00 AM	
Fee	3 weeks	• To be determined
	※ All costs include utilities such as electricity, water, gas and internet service	
Address		• Sewon Villa, 20, Sangdo-ro 67-gil, Dongjak-gu, Seoul, Republic of Korea (서울시 동작구 상도로 67 길 20 세원빌라)



Living room



Living room



<p>Kitchen</p>		<p>Washing Machine</p>	
<p>Bath room</p>		<p>Bath room</p>	
<p>Pink Room (1)</p>		<p>Pink Room (2)</p>	

Visa and Health Insurance

Visa

It is the student's responsibility to obtain a correct type of visa to participate in Soongsil International Summer School. As each country has different policies in visa management, please consult the Korean Embassy or Korean Consulate Office in your country for the proper visa type.

In general, students from a country or region where Korea has a visa-waiver agreement may participate in Soongsil International Summer School with the K-ETA (Korea Electronic Travel Authorization). You may check your eligibility by visiting the K-ETA website (www.k-eta.go.kr, <http://asq.kr/xPpkI9Y4P2>).

Students from countries which are excluded from the visa-waiver agreement program must apply for a **short-term study visa (D-2-8)** or a **tourist visa (C-3-9)** at the Korean Embassy or Korean Consulate Office in the country you are currently studying at. Obtaining a visa may be time-consuming and therefore we encourage students to start preparing for it as early as possible.

The following is a general list required documents for issuing a short-term study visa (D-2-8).

Required Documents

- Visa Application Form (www.hikorea.go.kr)
- Passport
- Certificate of Admission (This will be issued by Soongsil University via email.)
- Certificate of Business Registration of Soongsil (This will be issued by Soongsil University via email.)
- Financial affidavit form and proof documents
(A bank statement or a scholarship certificate proving that you maintain a minimum balance or have a scholarship certificate to receive a visa)
- Color photos
- Visa processing fee
- Other documents required by the Korean consulate

Health Insurance

All students must have international health insurance that covers possible injury and medical treatment during the program. Proof of Insurance must be submitted **up to 4 weeks before the start of the program on the application website**. The document should include information as follows:

- Name of the insured
- Period of coverage
- Place of coverage

Failure to provide the document will result in termination of participation/enrollment in our program.

Health Insurance Minimum Coverage

Accidental Death and Disability	200,000,000 KRW
Accident Hospitalization (in Korea)	50,000,000 KRW
Sickness Death	50,000,000 KRW
Sickness Hospitalization (in Korea)	50,000,000 KRW
Medical Reimbursement (Outpatient)	250,000 KRW
Medical Reimbursement (Prescription)	50,000 KRW
Personal Liability	10,000,000 KRW
Repatriation	10,000,000 KRW

To and From Incheon International Airport

It is very easy to get to Soongsil from the airport, so we do not offer an airport pick-up service. There are several ways to come to Soongsil. Please see below. It will take approximately one hour to arrive depending on the traffic.

By airport shuttle

Incheon International Airport (Bus No. 6019) → Soongsil University



Bus Stops	Bus Number	Fares
Get on: Exit 6B/13A Get off: Soongsil University Annex	6019	17,000 KRW

By Taxi

Taxi Stops: Exit 4D(International Taxi), Exit 6C (Seoul Taxi)

Taxi fares: approximately 70,000 KRW

Taxi fares: approximately 70,000 KRW

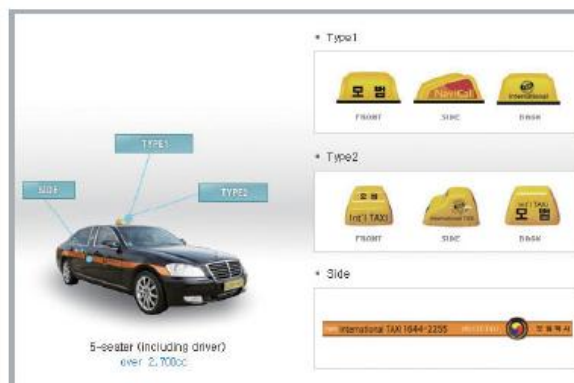

Other Useful Information

Visa

Korean Immigration Service [하이코리아](#)

Tour

Seoul Metropolitan Government [Official Website of the Seoul Metropolitan Government](#)

Visit Seoul (Seoul Metropolitan Government) [Welcome to Seoul, Visit Seoul | The Official Travel Guide to Seoul](#)

Visit Korea (Korea Tourism Organization) [VISITKOREA - Imagine Your Korea](#)

Jeju Tourism Organization [JEJU TOURISM ORGANIZATION |](#)

Transportation

Incheon International Airport [Incheon Airport](#)

Korean Railroad [Korail Tickets](#)

Seoul Metro [Seoul Metro |](#)

iPhone APPS

I Tour Seoul [Visit Seoul – Seoul travels App - App Store](#)

Subway Korea [Subway Korea App - App Store](#)

Google Translate [Google Translate App - App Store](#)

KakaoTalk [KakaoTalk : Messenger App - App Store](#)

Android APPS

I Tour Seoul <https://play.google.com/store/apps/details?id=com.sto.android.client.itourseoul>

Subway Korea <https://play.google.com/store/apps/details?id=com.imagedrome.jihachul&hl=en>

Google Translate <https://play.google.com/store/apps/details?id=com.google.android.apps.translate>

Keyboard <https://play.google.com/store/apps/details?id=com.google.android.inputmethod.latin&hl=en>

KakaoTalk <https://play.google.com/store/apps/details?id=com.kakao.talk&hl=en>

Office of International Affairs

- Address: #203 Shinyang Hall, Soongsil University, 369 Sangdo-Ro, Dongjak-Gu, Seoul, Korea
- Tel: +82-2-828-7359
- Mail: summer@soongsil.ac.kr
- Website: <http://summer.ssu.ac.kr>

※ All information may be subject to change.



- | | | |
|---|---|---------------------------------|
| 1 Baird Hall | 10 Entrepreneurship & Small Business Center | 19 Computer Science Institute |
| 2 Economics & Business Building | 11 Veritas Hall | 20 Vision Hall |
| 3 Community & Cultural Center | 12 Jo Mansik Memorial Hall | 21 Information Science Building |
| 4 Ahn Eaktai Memorial Hall | 13 The Korean Christian Museum | 22 Westminster Hall |
| 5 Hyungnam Memorial Engineering Building | 14 Central Library | 23 Student Union |
| 6 Education Building | 15 Faculty Research Building | 24 Genesis Hall |
| 7 White Horse Building | 16 Cumming Hall | 25 Main Stadium |
| 8 Reverend Han Kyungchik Memorial Hall | 17 Global Brain Hall | 26 Tennis Courts |
| 9 Shinyang Hall (Office of International Affairs) | 18 Residence Hall | |